

# RIPKEN CLINIC for ROLAND PARK BASEBALL LEAGUE

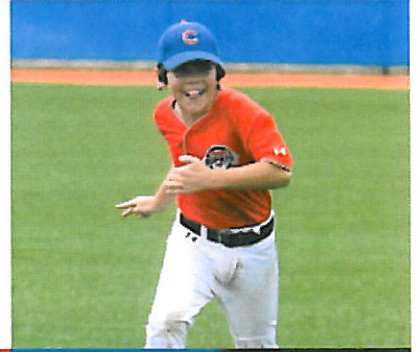

Saturday, March 27  
Roland Park Elementary School  
Ages 5 - 8, 9am - 11am  
Ages 9 - 10, 11:30am - 1:30pm  
Ages 11 - 15, 2pm - 4pm



2 hours of instruction from RIPKEN CERTIFIED INSTRUCTORS

All players will cycle through 4 stations:

- Batting
- Pitching
- Infield
- Outfield

Includes a Ripken Baseball hat

**\$45**  
per child



**LIMITED SPACE - REGISTER TODAY! 888.RIPKEN.1 RIPKENCAMPS.COM**

2010 Ripken Baseball RPBL Registration  
Roland Park Elementary School  
Saturday, March 27, 2010 - \$45

**CHOOSE ONE:**

- Ages 5 - 8, 9am - 11am       Ages 9 - 10, 11:30am - 1:30pm       Age 11 - 15, 2pm - 4pm

**CAMPER INFORMATION:**

Name: \_\_\_\_\_ DOB: \_\_\_\_\_ Age: \_\_\_\_\_

Parent/Guardian: \_\_\_\_\_

Address: \_\_\_\_\_

City: \_\_\_\_\_ State: \_\_\_\_\_ Zip: \_\_\_\_\_

Email: \_\_\_\_\_

Daytime Phone: \_\_\_\_\_ Evening Phone: \_\_\_\_\_ Cell Phone: \_\_\_\_\_

**PAYMENT INFORMATION:**

\*Please make all checks and money orders payable to Ripken Baseball

Credit Card:    AMX    Visa    MC    Disc

Credit Card #: \_\_\_\_\_ Exp.: \_\_\_\_\_

Security Code: \_\_\_\_\_ Amount: \_\_\_\_\_

Cardholders Name: \_\_\_\_\_

Mail Registration & Payment to:

Catlin Gould

873 Long Dr., Aberdeen, MD 21001

Phone: 888.RIPKEN.1

Fax: 410.297.6653

www.RipkenCamps.com